AIT

1 1

2 4

3 10

4 13

5 16

6 18

7 25

8 28

..... 2

1 31

1

	AITD				
	□ ■ □ □				
	1 23 25 2-4 AITD LENS 7 LENS 5440 / 8400 / 100800 / 480kg/ 320 / 70400 / 18120 / LENS 4350 / 6500 / 76000 / 380kg/ 300 / 53200 / 13800 /				
	2017 8 7		2017 9		
	2017 10		2017 10 13~14		
	600		10		1.67
	600		10		1.67
	1 682 < > 2017 10 1 2 1994 7 6 2012 7 26				

	3 1999 61 < > 4 13 2002 2 1 5 2000 38 2000 2 22 6 [2017]1529 < 2017 9 29 > 7 [2017]1235 < 2017 8 3 > 8 AITD 2017 7 9 2017 173 AITD 2017 8 7 2
	2017 173 **1** DB44/26-2001 GB/T31962-2015 B 1-1

1-1 /L H

1	pH	6 9	(DB44/26-2001)
2	COD_{Cr}	500	
3	BOD_5	300	
4	SS	400	
5		20	
6		20	
7		100	
8	N	45	GB/T31962-2015 B

2

GB12348-2008 3 1-2

1-2 B(A)

3	65	55	GB12348-2008 3

3

GB18599-2001 <

> GB18599-2001 3

2013 36

2

1

2016 1 22

[2016]17

AITD

AITD

2017 7

AITD 2017 8 7

AITD

2017 173 1

2017 9 10 660.12m^2

2706.16m^2

2-1

2-1

	m^2			
	660.12			23 25
	660.12		AITD	
	660.12			
	660.12			
	65.68			/

2

115°22′55.57″ 22°47′35.44″ 17 25 35 2

13 10 110KV

2-1 2-2

项目位置
项目位置
比例尺
0
1
2km

2-1

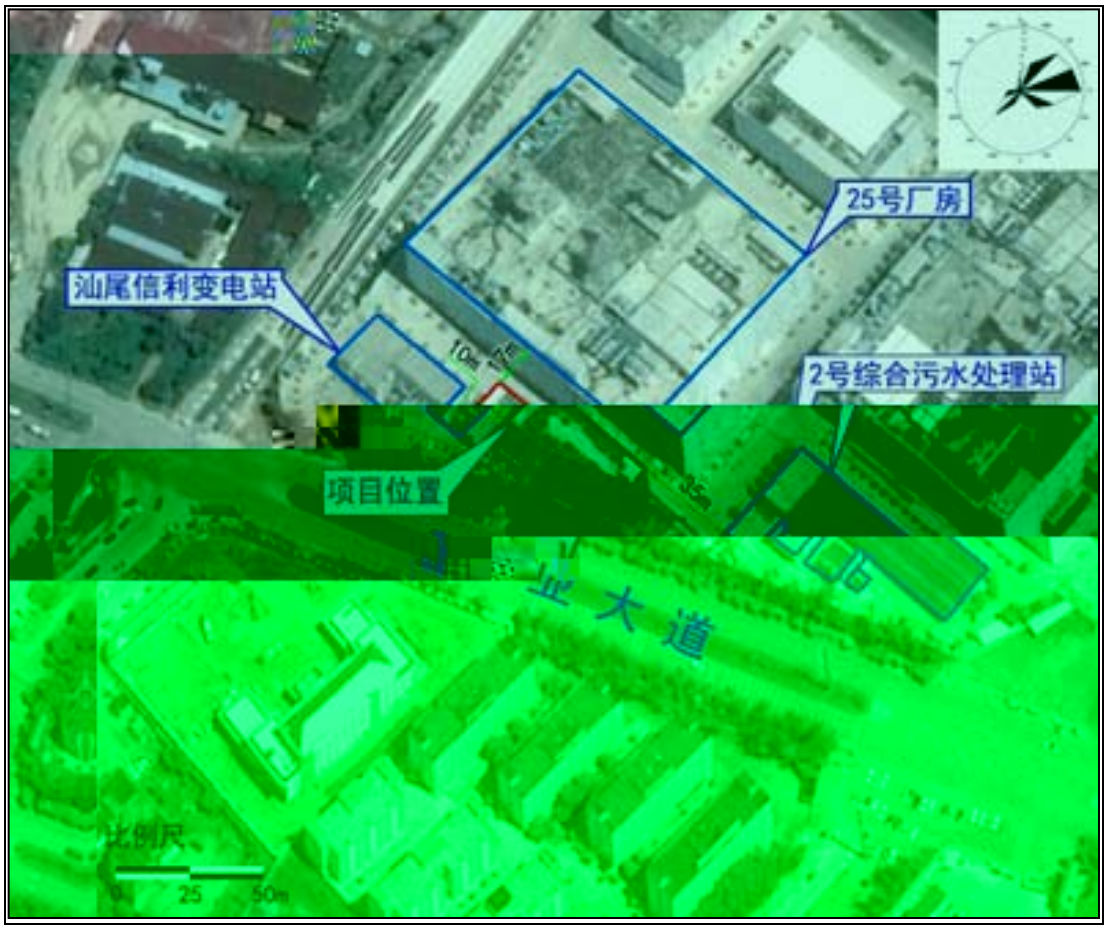
25号厂房
汕尾信利变电站
2号综合污水处理站
项目位置
业大道
比例尺
0
25
50m

2-2

3

660.12m^2 2706.16m^2

2

1

4

LENS

7

2-2

2-2

1	LENS	/	5440	4350
2		/	8400	6500
3		/	100800	76000
4		kg/	480	380
5		/	320	300
6		/	70400	53200
7		/	18120	13800

5

2-3

2-4

1		BD-628A(170*100*90CM)		1	1	
2		LG4-882M2F		1	1	
3		VS-800WC		1	1	
4		/BC/BD-629HK		1	1	
5		/SC-650G		1	1	
6		600cm*250cm*280cm		1	1	
7		VS-800WC		1	1	
8		MG-M018A		1	1	
9	QHQ	TO-L-60105-T-X-1-AITD1		1	1	
10		Accura 8 80.100 180*150*175cm		1	1	

8

2-5

2-5

1		144	144	t/a	
2		30	30	kwh/a	

0.48t/d 144t/a 90%

0.43t/d 129.6 t/a 2-3

2-6

		(t/d)	(t/d)	t/d	t/d
1		0.48	0.43	0.48	0.43

2-3 ^{3}/

10

2-4

2-4

11

3

1

COD BOD$_5$ SS

NH$_3$-N 3-1

3-1

			COD BOD$_5$ SS NH3-N		

2

3

4

3-2

	t/a	t/a	
	0.3	0.3	
	1.8	1.8	

3-3

3-3

				COD BOD_5 SS NH_3-N	
				/	

5

2016

12 441500-2016-003-M

3-4 6

3-4

1		
2		
3		
4		
5		
6		
7		
8		
9		
10		
11		
12		
13		

6

600 10

1.67% 600 10

1.67% 3-5

3-5

		600		
		10		5
				/
				/
				5
		10000		
		10		5
				/
				/
				5

4

1

AITD

129.6 t/a

GB12348-2008 3

GB12348-2008 4

AITD

2

2017 8 7

AITD 2017 173

1

AITD

AITD

660.12m^2 1980.3612m^2

LENS

12

300

(DB44/26-2001)

GB/T31962-2015 B

GB12523-2011 GB12348-2008

3

5

1

5-1

5-1

		2017 10 13	2017 10 14
LENS		LENS 5440 / 8400 / 100800 / 480KG/ 320 / 70400 / 18120 / LENS 435S	LENS 5440 / 8400 / 100800 / 480KG/ 320 / 70400 / 18120 /

7

4

2017 10 13 ~10 14

7.1-2

5-3

5-3

1#	AITD	1	L_{Aeq}	2
2#		1		
3#		1		
4#				

6

1

10%

10%

10 1

1

±10%

10% 10 1

0.5-2.0 3

90%

20-30

2

6-1

6-2

6-2

L_{Aeq}	GB12348-2008		35~130dB A

3

2017 10 13 ~14

6-4~6-6

6-4 **/L**

		2017-10-13	2017-10-14		
1		<4	<4	4mg/L	
2		<0.5	<0.5	0.5mg/L	
3	N	<0.025	<0.025	0.025mg/L	
4		<0.01	<0.01	0.01mg/L	
5		<0.05	<0.05	0.05mg/L	
6		<0.08	<0.08	0.08μg/L	
7		<0.67	<0.67	0.67μg/L	
8		<0.05	<0.05	0.05 mg/L	
9		<0.04	<0.04	0.04μg/L	
10		<0.05	<0.05	0.05μg/L	
11		<0.004	<0.004	0.004mg/L	

		2017-10-13			2017-10-14				
		1	2		1	2			
5		0.95	0.92	1.6	1.32	1.1	9.1	1.0 10% 1.0 5%	
		20.20	19.80	1.0	19.50	18.40	2.9	10	
6		ND	ND	0.0	ND	ND	0.0	25	
		ND	ND	0.0	ND	ND	0.0	25	
7		ND	ND	0.0	ND	ND	0.0	15	
		ND	ND	0.0	ND	ND	0.0	15	
8		0.59	0.58	0.9	1.35	1.30	1.9		
		0.68	0.65	2.3	1.40	1.37	1.1		
9		ND	ND	0.0	ND	ND	0.0	30	
		ND	ND	0.0	ND	ND	0.0	30	
10		ND	ND	0.0	ND	ND	0.0	20	
		ND	ND	0.0	ND	ND	0.0	20	
11		ND	ND	0	ND	ND	0	15	
		ND	ND	0	ND	ND	0	15	
12		ND	ND	0.0	ND	ND	0.0	30	
		ND	ND	0.0	ND	ND	0.0	30	
13		ND	ND	0.0	ND	ND	0.0		
		ND	ND	0.0	ND	ND	0.0		
14		ND	ND	0.0	ND	ND	0.0		
		ND	ND	0.0	ND	ND	0.0		
15		0.08	0.10	11.0	ND	ND	0.0	0.05 25% 0.05 1.0 15%	
		0.12	0.10	9.1	ND	ND	0.0	1.0 15% 0.05 1.0 10%	
16		0.39	0.35	5.4	0.86	0.83	1.8		
		0.82	0.78	2.5	0.39	0.40	1.3		
17		0.061	0.050	9.9	0.061	0.052	8.0	25	
		ND	ND	0.0	ND	ND	0.0	25	

6-7 /

											dB(A)	
	2017-10-13					2017-10-14						
	dB(A)	dB(A)	dB(A)	dB(A)	dB(A)	dB(A)	dB(A)	dB(A)	dB(A)	dB(A)		
AWA5668	94.0	93.7	-0.3	93.7	-0.3	94.0	93.9	-0.1	93.9	-0.1	≤±0.5	

AWA5688

7

1

7-1

7-1 **[L B(A)]**

		2017 10 13	2017 10 14		
1#		59	59	65	
		49	48	55	
2#		58	58	65	
		49	49	55	
3#		56	58	65	
		48	48	55	
4#		57	59	65	
		47	48	55	

GB12348-2008 3

2

0.43t/d 129.6t/a

7-2

pH COD_{Cr} BOD_5

18 DB44/26-2001

3

129.6t/a

CODcr 0.034t/a NH_3-N 0.0018t/a

7-2 **A** **A** **A**

			pH			N					
			8.49	164	44.8	4.02	0.30	20.0	0.08×10^{-3}L	0.67×10^{-3}L	1.32
			8.41	172	45.8	3.90	0.33	19.2	0.08×10^{-3}L	0.67×10^{-3}L	1.41
	2017.10.13		8.38	163	45.9	3.95	0.26	20.9	0.08×10^{-3}L	0.67×10^{-3}L	1.43
			8.45	157	43.8	4.01	0.34	19.2	0.08×10^{-3}L	0.67×10^{-3}L	1.49
			8.43	164	45.1	3.97					

	2017.10.13		0.04×10^{-3}L	0.05×10^{-3}L	0.004L	0.09×10^{-3}L	0.04×10^{-3}L	0.06×10^{-3}L	0.01L	0.80	0.05L
			0.04×10^{-3}L	0.05×10^{-3}L	0.004L	0.09×10^{-3}L	0.04×10^{-3}L	0.06×10^{-3}L	0.01L	0.93	0.05L
			0.04×10^{-3}L	0.05×10^{-3}L	0.004L	0.09×10^{-3}L	0.04×10^{-3}L	0.06×10^{-3}L	0.01L	0.99	0.05L
			0.04×10^{-3}L	0.05×10^{-3}L	0.004L	0.09×10^{-3}L	0.04×10^{-3}L	0.06×10^{-3}L	0.01L	0.84	0.05L
			0.00002	0.00003	0.002	0.00005	0.00002	0.00003	0.01	0.89	0.04
			0.04×10^{-3}L	0.05×10^{-3}L	0.004L	0.09×10^{-3}L					

2017.10.14

8

1

“ ”

AITD 2017 8 7

AITD

2017 173

2017 9 10

2

3

6

7

4

8-1

8-1

2016 1 22

[2016]17

AITD

AITD

2017 7

AITD 2017 8 7

AITD

2017 173 1

2017 9 10

2017 10

1

pH COD_{Cr} BOD_5

18 DB44/26-2001

2

GB12348-2008 3

1

2

3

AITD

二层平面图

建筑面积：660.12m²

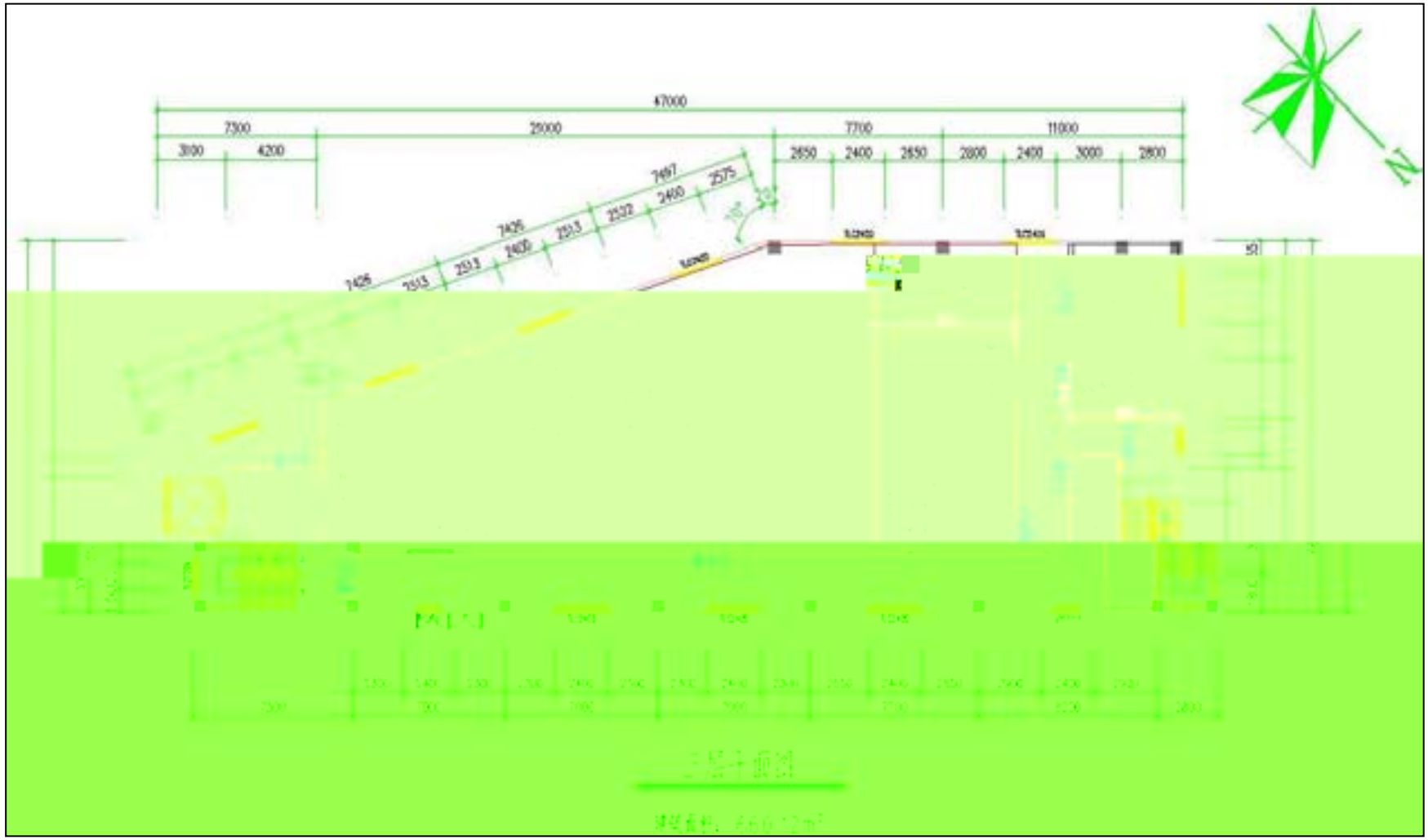
47000
7300
29000
7700
11000
3100
4200
2650
2400
2650
2800
2400
3000
2800
2575
2460
2532
2513
2513
2400
2513
2426
2426
N

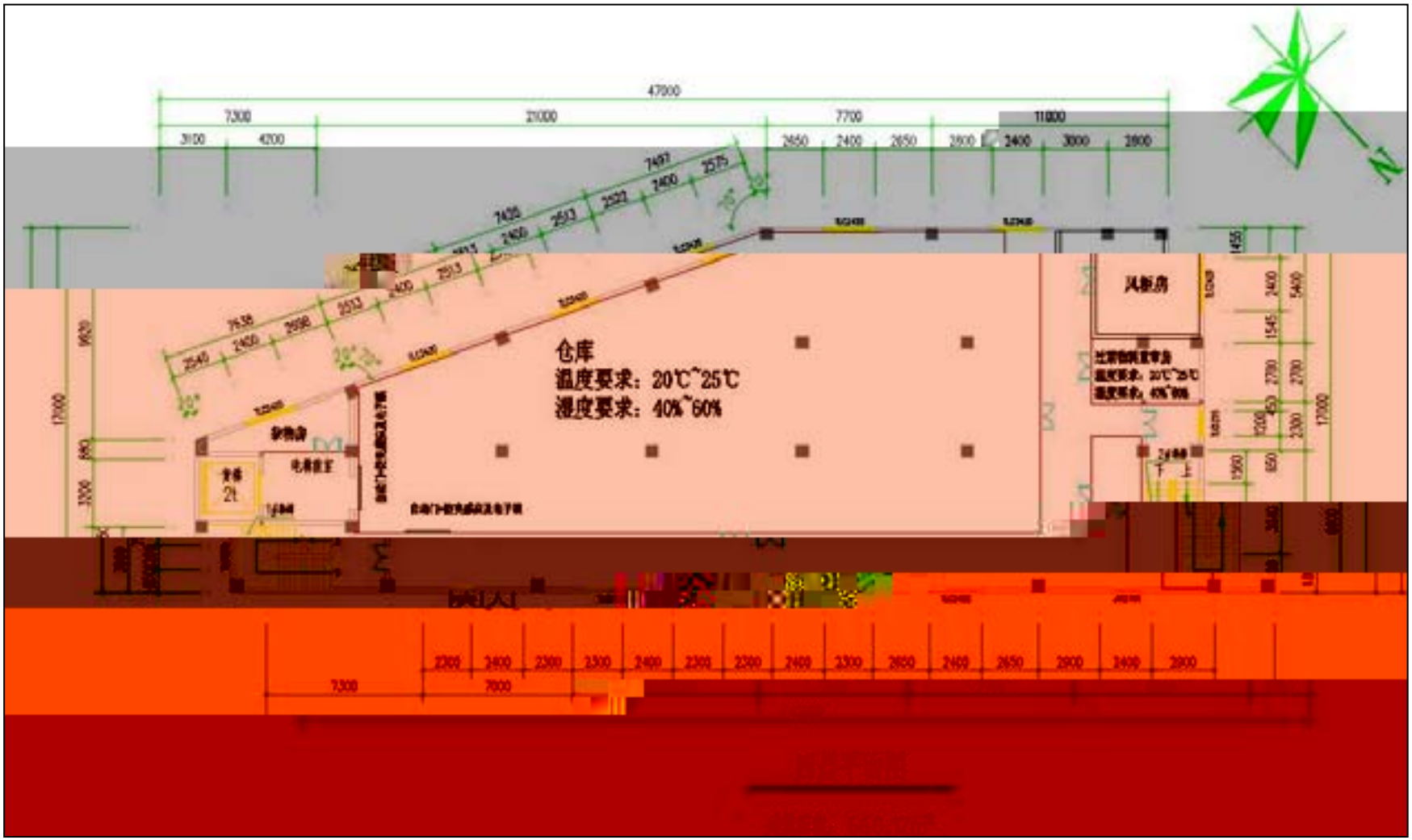
仓库
温度要求：20℃~25℃
湿度要求：40%~60%
风机房
47000
21000
7700
11000
7300
17000

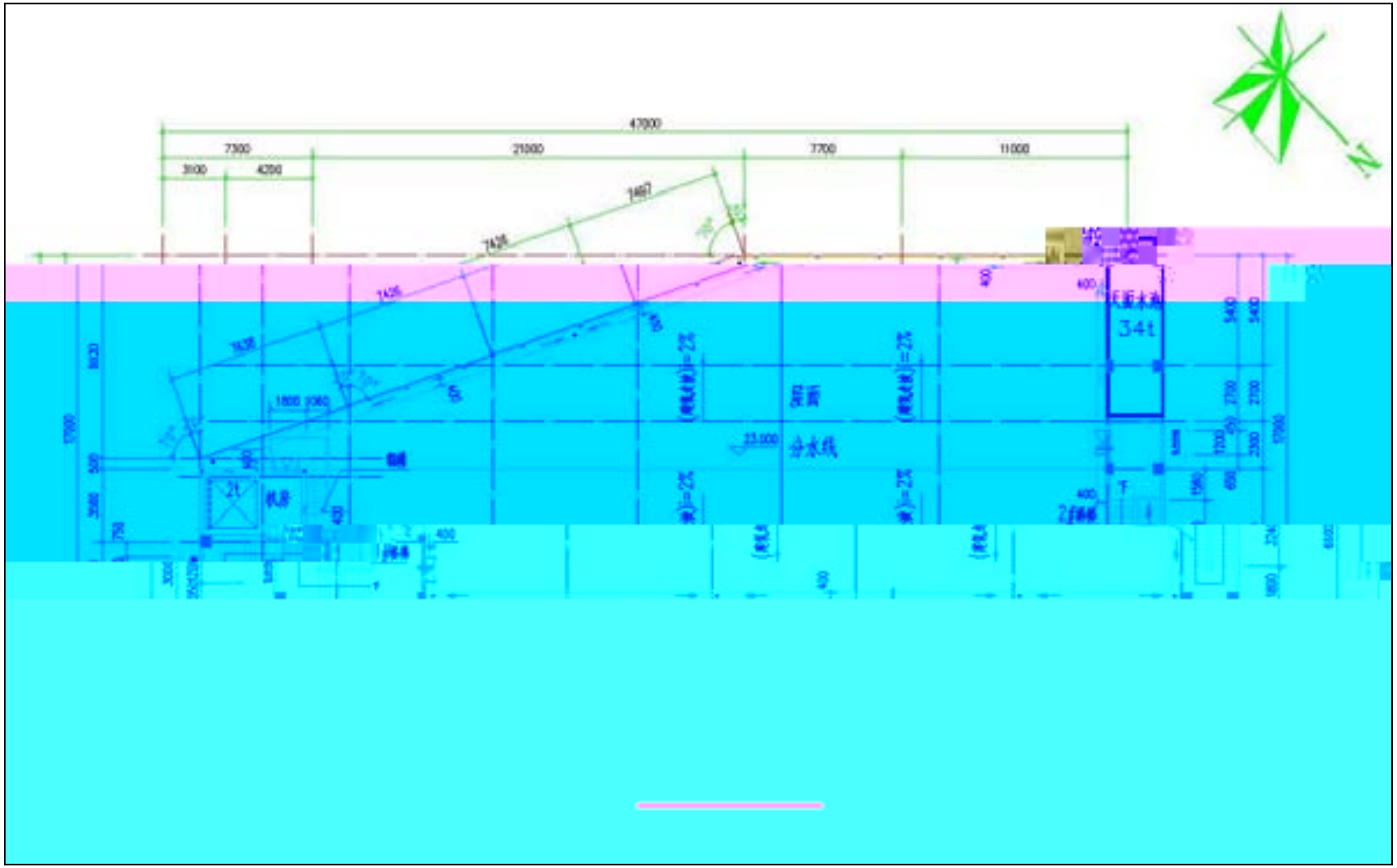
47000
7300
21000
7700
11000
3100
4200
分水线
机房
34t

0AôN¯-$ 0A1)å ¹ Ú ? B , PÂ l,±Aæ>ž

/ ‰

	N¯-$ C0&	AITD	N¯-$ .7		0Aô f&ï	
	>, P2± a ´ <2±1×*< C ‹ µ	U 154	0Aô]C^	□ æ 0 o Ÿ 0 □ ¶ e oFV		

AôA×+U Ý73 Ñ

LENS 5440 / 8400 /

0
Aô
N¯
-$